

A/26604/58/99
 Planning Permit No. APPROVED
 SUBJECT TO THE CONDITIONS IN THIS OFFICE LETTER.
 No. A/4486/99 dated 20.4.99
 FOR MEMBER SECRETARY
 CHENNAI METROPOLITAN
 DEVELOPMENT AUTHORITY
 CHENNAI - 600 008.

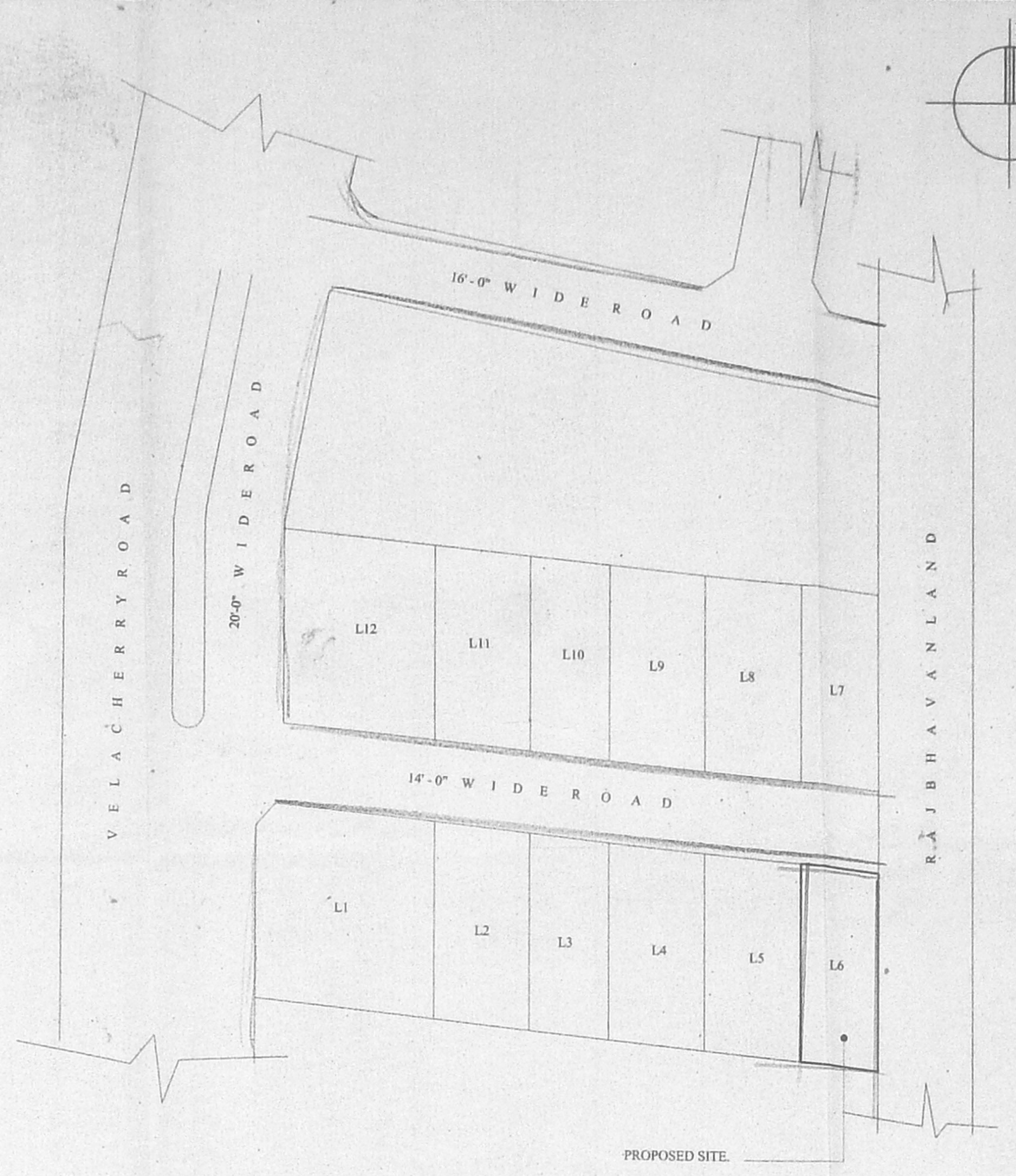
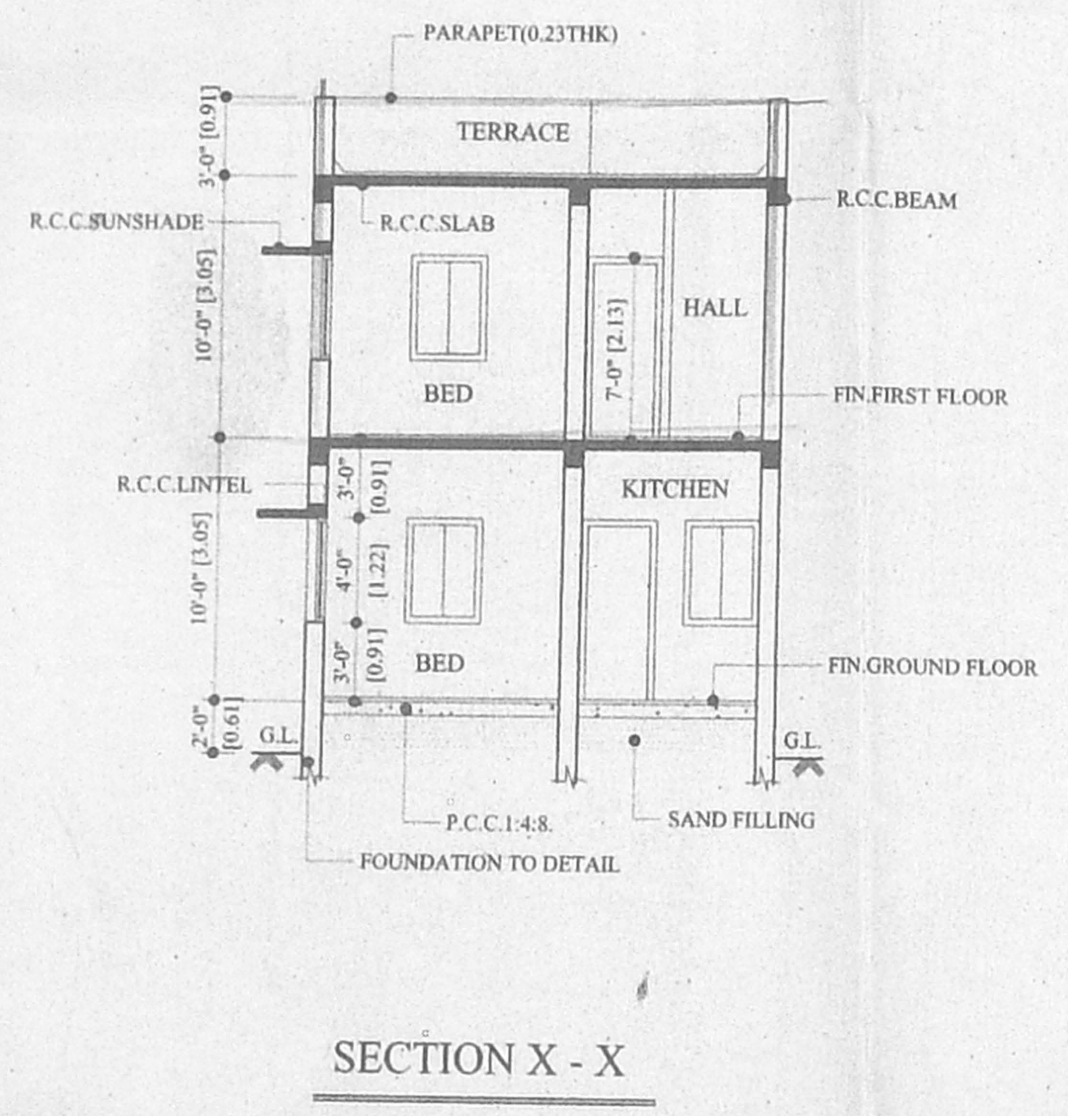
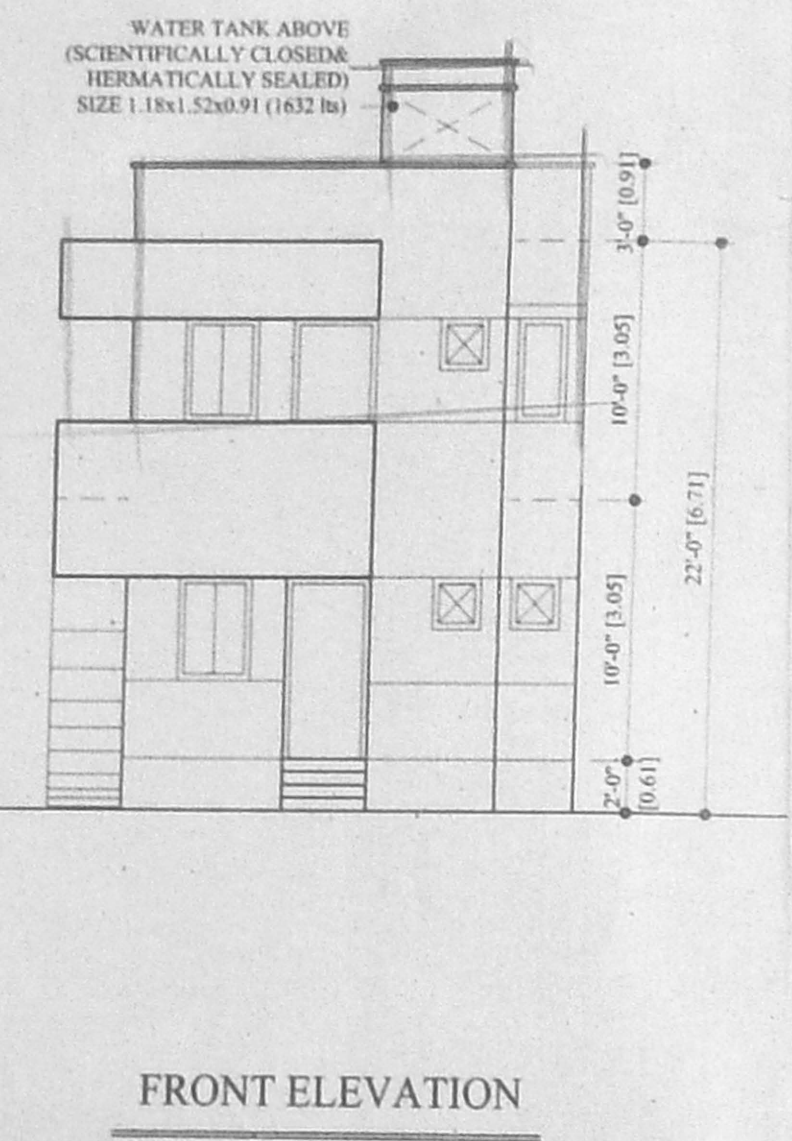
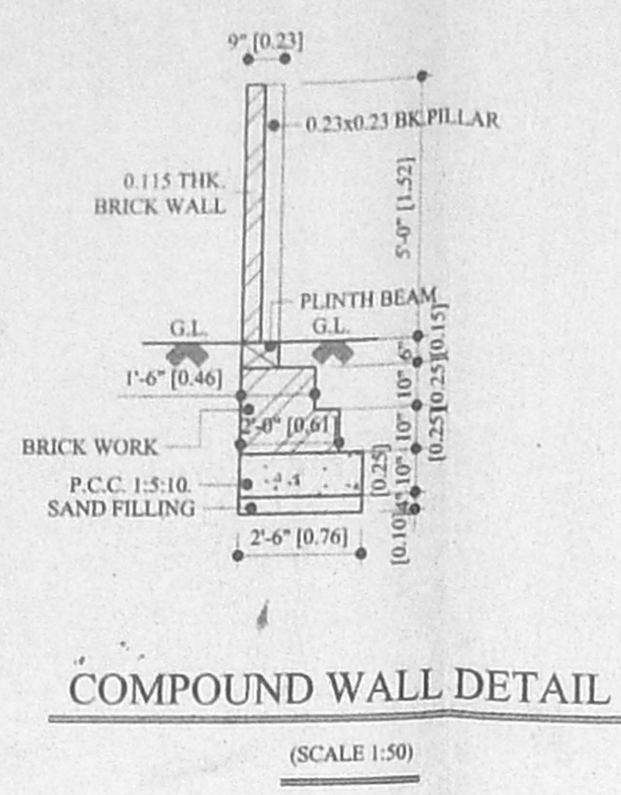
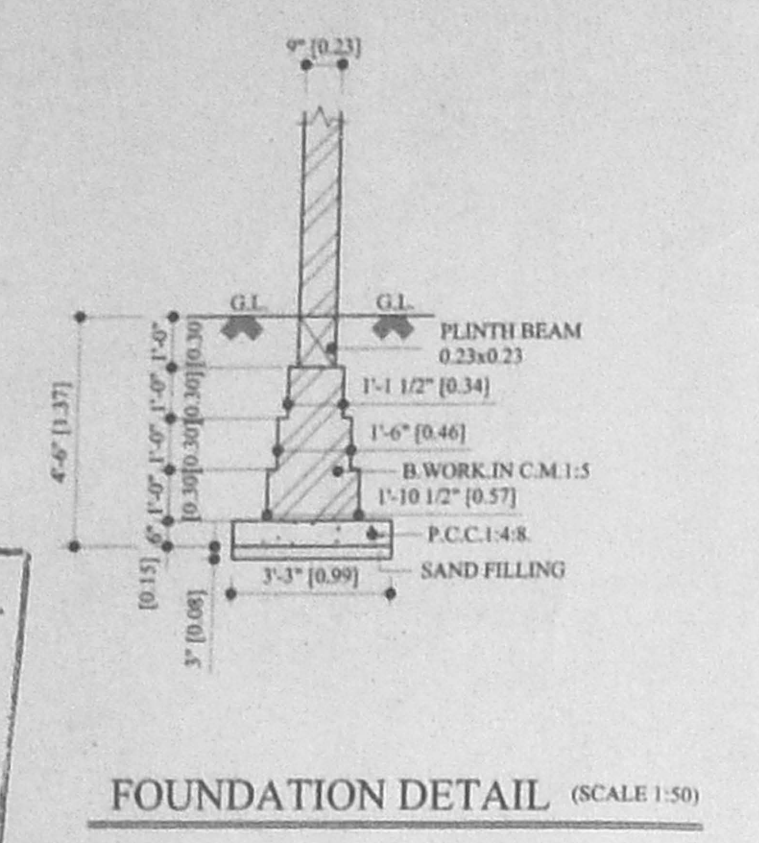

KEY PLAN (NOT TO SCALE)

SCHEDULE OF JOINERY			
S.NO.	SIZE(inches)	DESCRIPTION	SIZE(Metres)
D	3'-6" x 7'-0"	TEAK WOOD MAIN DOOR	1.07x 2.13
D1	3'-0" x 7'-0"	TEAK WOOD PANELLED DOOR	0.91 x 2.13
D2	2'-6" x 7'-0"	" "	0.75 x 2.13
W	4'-0" x 4'-0"	TEAK WOOD GLAZED WINDOW	1.22 x 1.22
W1	3'-0" x 4'-0"	" "	0.91 x 1.22
W2	2'-0" x 4'-0"	" "	0.61 x 1.22
V	2'-0" x 4'-0"	PARTLY GLAZED & PARTLY LOUVERED VENTILATOR.	0.61 x 0.61

SPECIFICATIONS

FOUNDATION : BRICK FOUNDATION.
 ROOF SLAB : R.C.C. ROOF SLAB IN C.M. 1:2:4, MIX. TOP FINISHED WITH WEATHERING COURSE USING FLAT TILES IN C.M. 1:6.
 SUPER STRUCTURE : BRICK WORK IN C.M. 1:6.
 PLASTERING : R.C.C. MEMBER WITH C.M. 1:3 AND ALL WALL ARE PLASTERED WITH C.M. 1:6.
 FLOORING : FLOORING WITH C.M. 1:5:10 & FINISHED WITH MOSAIC TILES.
 JOINERY : ALL DOORS, WINDOWS & VENTILATORS ARE MADE WITH TEAK WOOD.

COLOUR INDEX

PROPOSED : [Symbol] ROAD : [Symbol]
 BOUNDARY : [Symbol] SEWER : [Symbol] EXISTING : [Symbol]

AREA STATEMENT

	SQ. FT.	SQ. M.
PLOT AREA	939.00	87.23
PRO. GROUND FLOOR AREA	53.75	4.99
PRO. FIRST FLOOR AREA	440.00	40.68
EXIS. GROUND FLOOR AREA	386.00	35.84
TOTAL BUILT UP AREA	879.75	81.51
F.S.I.	0.93	
PLOT COVERAGE	47%	

EXISTING BUILDING APPROVED BY TNHB T.P.NO 77/88 LO APPROVED VIDE PP(S)/LO 13/78 BY MMDA

PLAN SHOWING THE PROPOSED ADDITIONS & ALTERATION & FIRST FLOOR CONSTRUCTION TO THE EXISTING T.N.H.B. BUILDING IN PLOT NO. L6, LIG ROW TYPE HOUSES, RAJIBHAVAN LANDS S.NO. 44/2 PART, VELACHERY CHENNAI.

SCALE : 1" = 8' - 0" (1:100)
 DATE :
 DRAWN : A. JAYACHITRA.
 CHD BY :

OWNER'S SIGNATURE

ENGINEER
 K. SELVAM, B.E., AMIE, C.Eng (I), A.I.V.,
 Consulting Civil Engineer, Chartered Engineer
 Approved Valuer, Licensed Surveyor
 Class-I, Reg. No. 319/98-99
 Corporation of Chennai & Ambattur Municipality
 No. 1/370, Mogappair East,
 CHENNAI - 600 050.

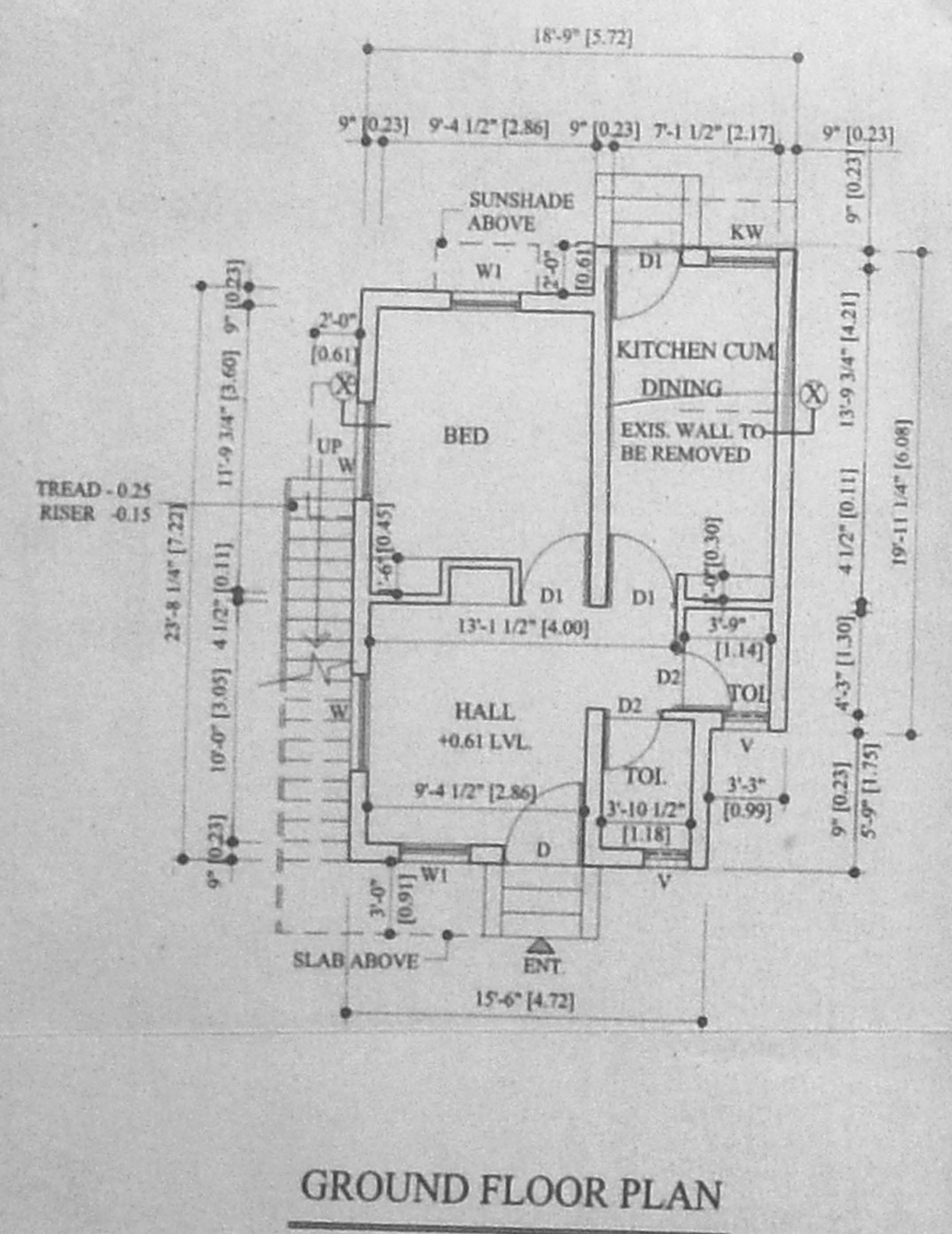

GROUND FLOOR PLAN

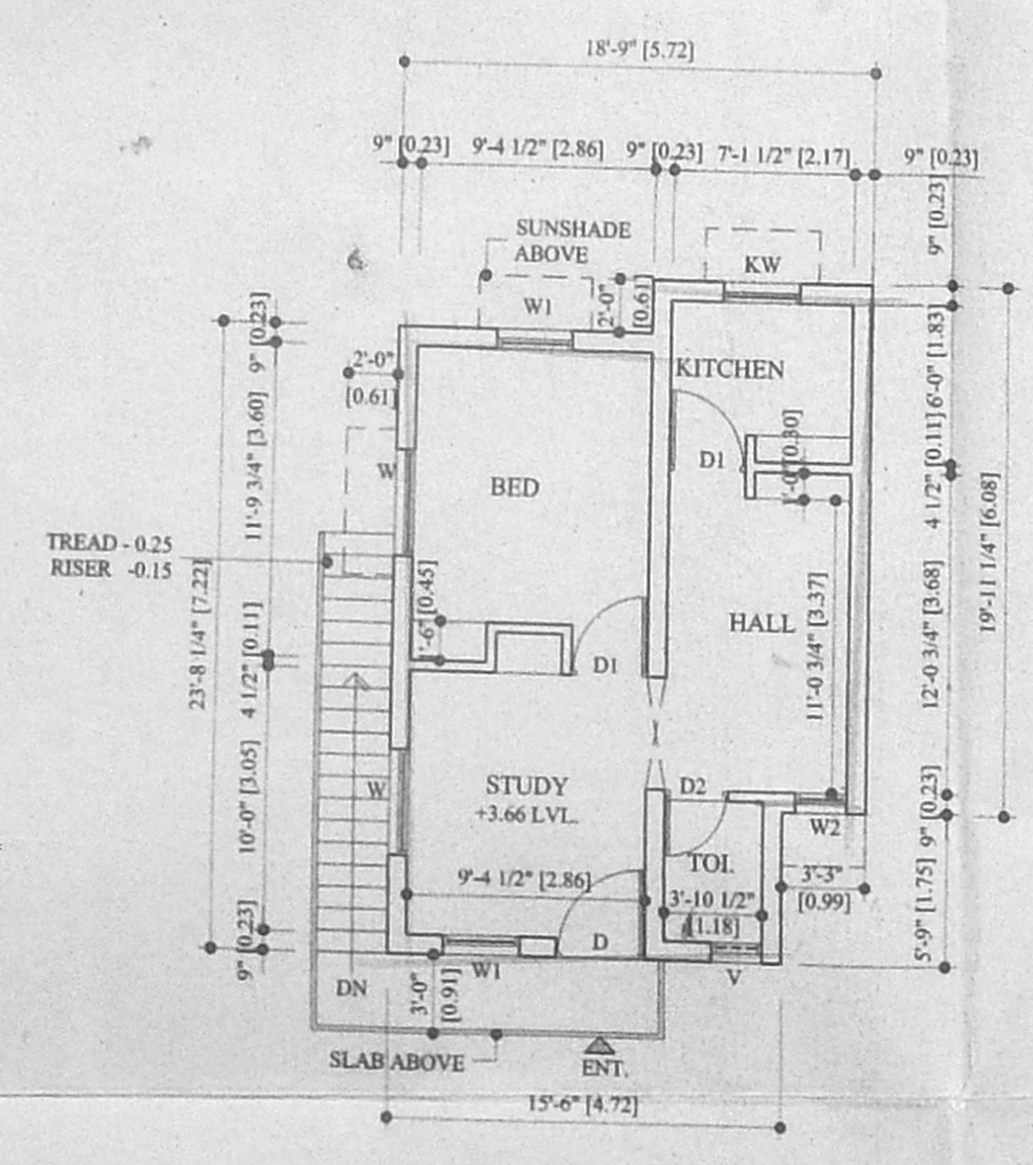

FIRST FLOOR PLAN

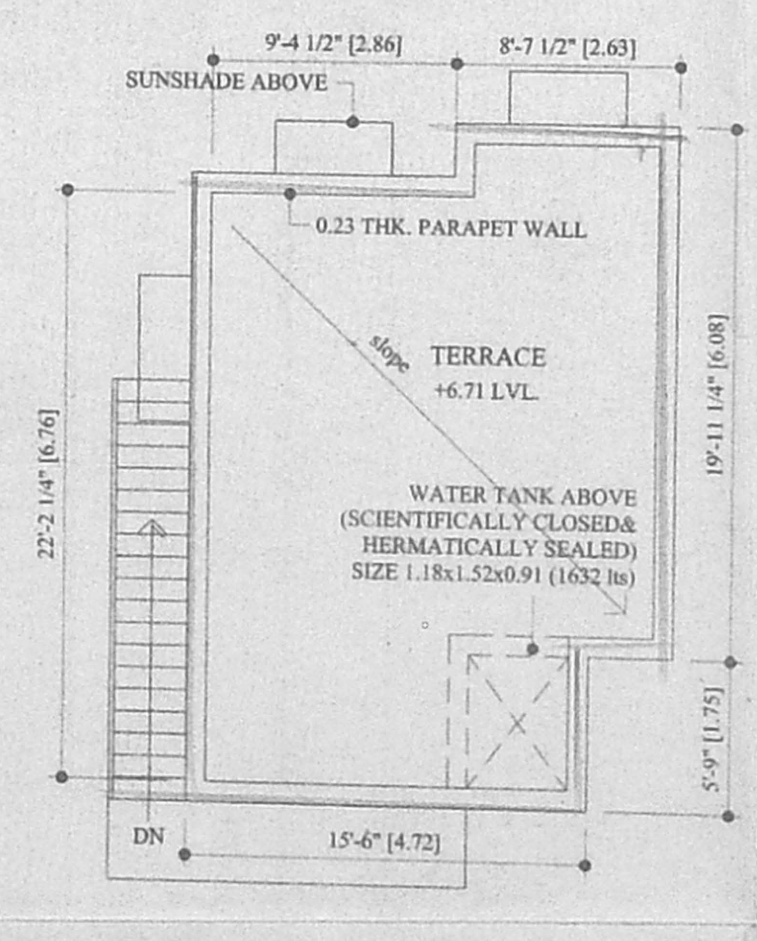

TERRACE PLAN

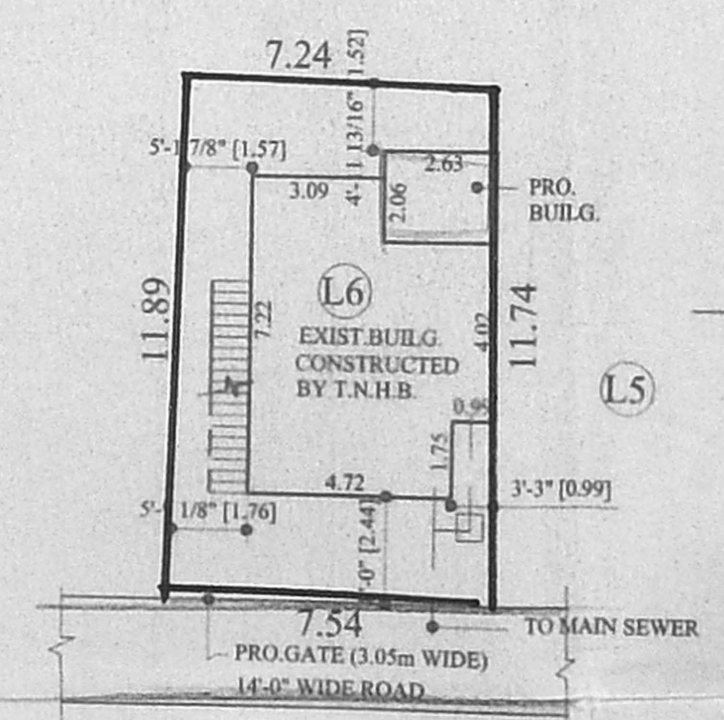

SITE PLAN (SCALE 1:200)

